tsm
therapie schulzentrum
münchenstein

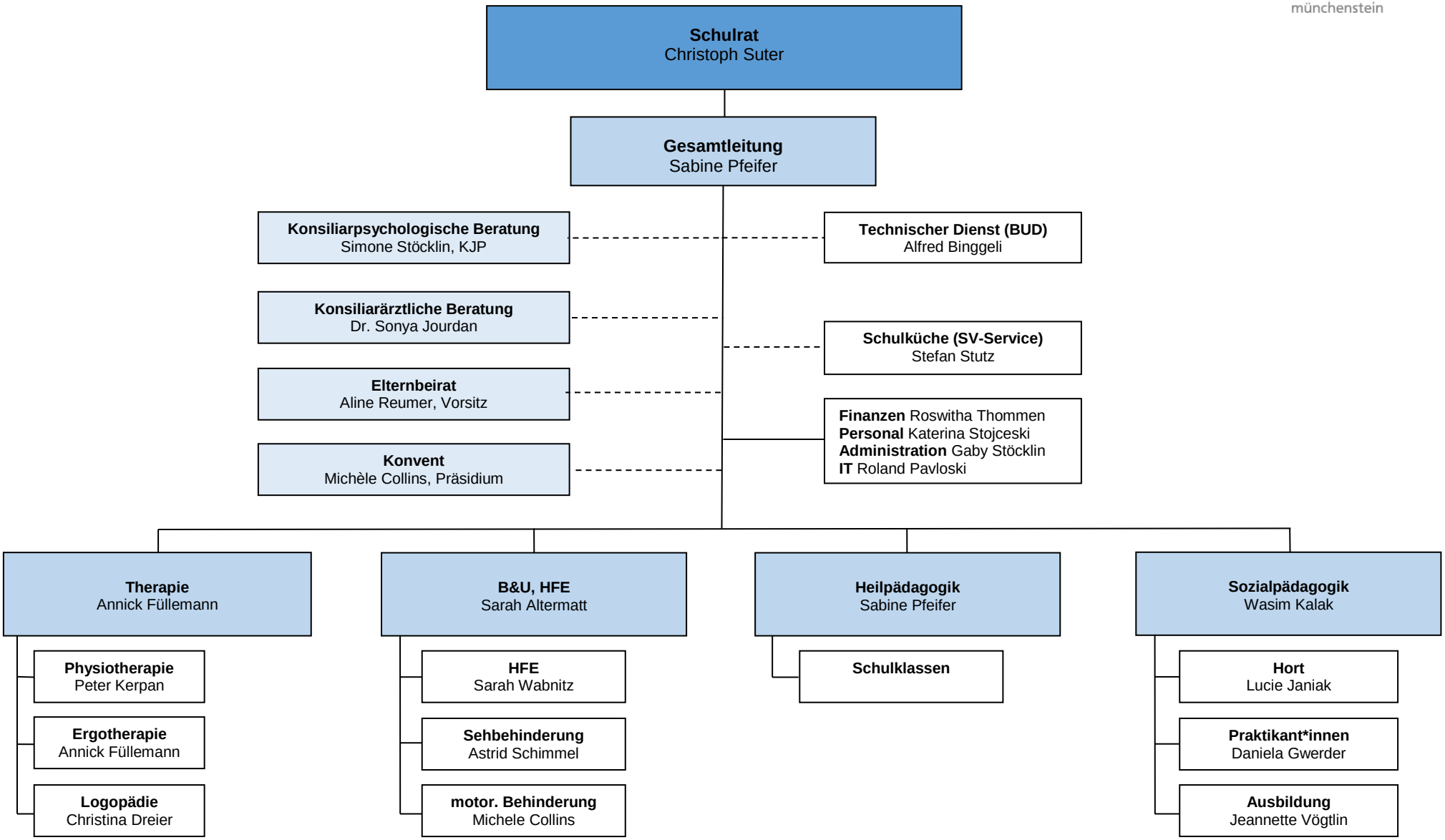

Version 19.06.2019